

Preventative #1- Mammogram				Preventative #2- Cervical Cancer Screening			
Date	Numerator (YES)	Denominator (Total Pts)	% compliance	Date	Numerator (YES)	Denominator (Total Pts)	% compliance
06/01/2014	80	530	15%	06/01/2014	92	675	6%
07/01/2014	88	570	15%	07/01/2014	106	724	15%
08/01/2014	100	615	16%	08/01/2014	117	802	15%
09/01/2014	115	662	17%	09/01/2014	134	872	15%
10/01/2014	139	711	20%	10/01/2014	140	947	15%
11/01/2014	158	744	21%	11/01/2014	162	1001	16%
12/01/2014	180	781	23%	12/01/2014	181	1049	17%
01/01/2015	204	809	25%	01/01/2015	205	1090	19%
02/01/2015	221	838	26%	02/01/2015	237	1135	21%
03/01/2015	230	867	27%	03/01/2015	270	1204	22%

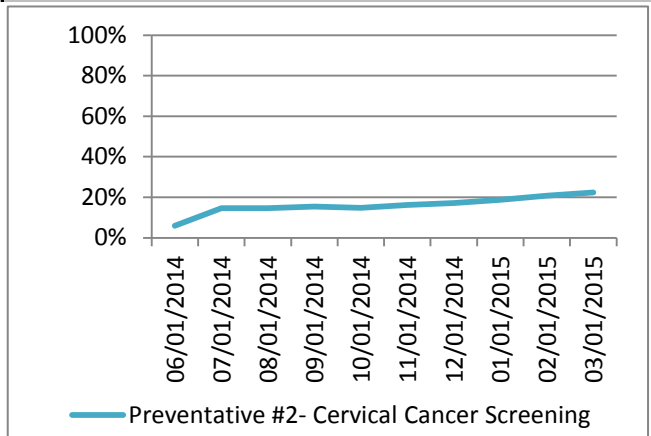

Immunization #1- Influenza				Immunization #2- Pneumococcal			
Date	Numerator	Denominator	% compliance	Date	Numerator	Denominator	% compliance
06/01/2014	190	1180	16%	06/01/2014	9	267	3%
07/01/2014	190	1272	15%	07/01/2014	9	280	3%
08/01/2014	194	1397	14%	08/01/2014	11	303	4%
09/01/2014	208	1495	14%	09/01/2014	11	313	4%
10/01/2014	310	1617	19%	10/01/2014	13	328	4%
11/01/2014	405	1712	24%	11/01/2014	20	345	6%
12/01/2014	439	1791	25%	12/01/2014	23	356	6%
01/01/2015	451	1852	24%	01/01/2015	29	362	8%
02/01/2015	457	1936	24%	02/01/2015	35	393	9%

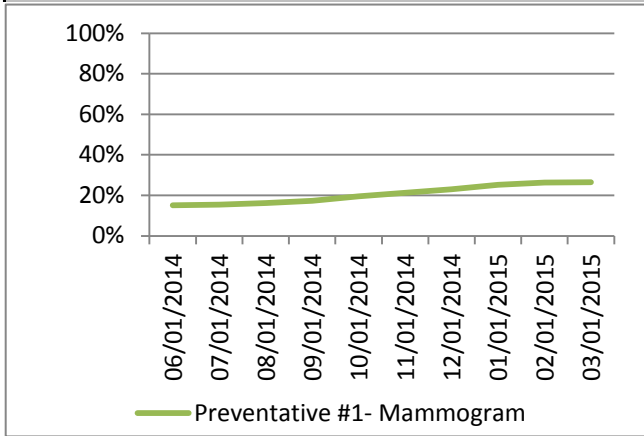
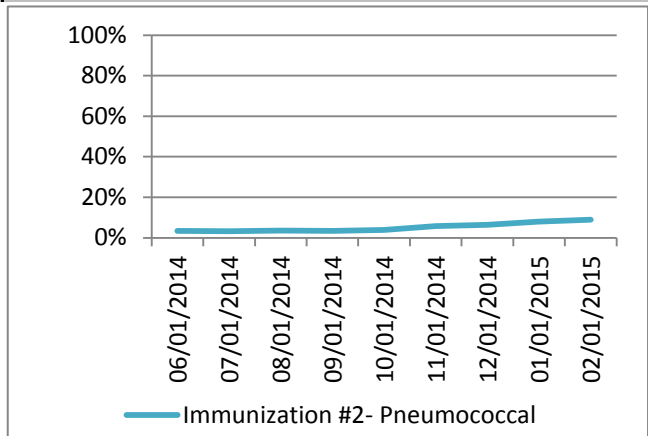
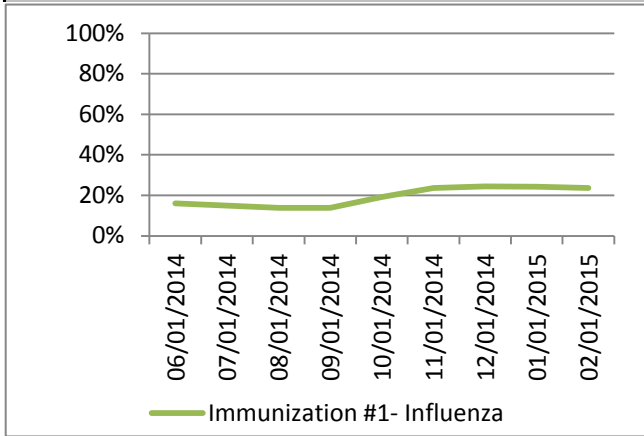

Chronic Measure #1- Diabetic Patients w/ an Annual Lipid Profile				Measure #2- HBA1C w/in past 12 mos.			
Date	Numerator (YES)	Denominator (Total Pts)	% compliance	Date	Numerator (YES)	Denominator (Total Pts)	% compliance
06/01/2014	78	137	57%	06/01/2014	92	137	67%
07/01/2014	91	154	59%	07/01/2014	105	154	68%
08/01/2014	106	161	66%	08/01/2014	119	161	74%
09/01/2014	111	168	66%	09/01/2014	125	168	74%
10/01/2014	120	184	65%	10/01/2014	135	184	73%
11/01/2014	133	196	68%	11/01/2014	148	196	76%
12/01/2014	144	208	69%	12/01/2014	161	208	77%
01/01/2015	160	222	72%	01/01/2015	176	222	79%
02/01/2015	176	235	75%	02/01/2015	190	235	81%
03/01/2015	185	246	75%	03/01/2015	200	246	81%

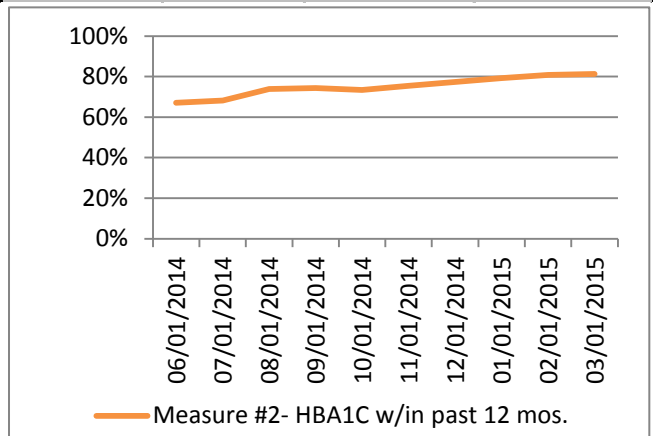
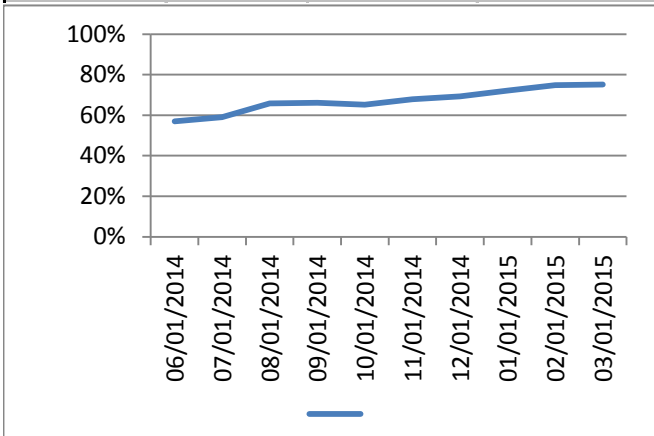

### Chronic Measure #3- HTN w/ BP < 140/90

Date	Numerator (YES)	Denominator (Total Pts)	% compliance
06/01/2014	12	440	3%
07/01/2014	14	471	3%
08/01/2014	14	500	3%
09/01/2014	15	533	3%
10/01/2014	15	564	3%
11/01/2014	17	594	3%
12/01/2014	22	616	4%
01/01/2015	26	637	4%
02/01/2015	38	668	6%
03/01/2015	47	701	7%

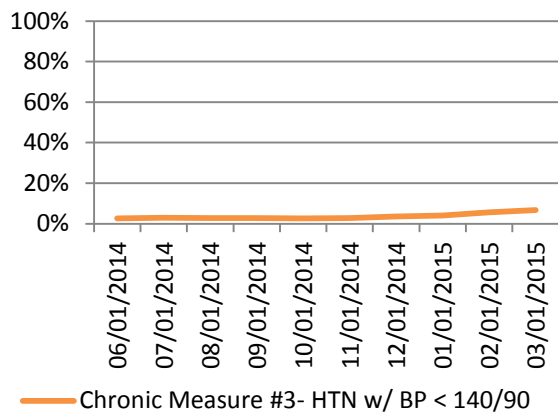

**Diabetics w/ A1C in 12 mos. over 65**

Date	Numerator (YES)	Denominator (Total Pts)	% compliance
06/01/2014	47	67	70%
07/01/2014	53	74	72%
08/01/2014	58	78	74%
09/01/2014	61	81	75%
10/01/2014	69	90	77%
11/01/2014	77	97	79%
12/01/2014	82	101	81%
01/01/2015	89	107	83%
02/01/2015	97	111	87%
03/01/2015	98	113	87%

